

Dy-No: 255/2022
19/July/2022

**BEFORE THE NATIONAL GREEN TRIBUNAL,
PRINCIPAL BENCH, NEW DELHI.**

OA No.01 OF 2022

IN THE MATTER OF:

In re: News item published in the Indian Express Newspaper dated 02.01.2022 titled "Four Killed in Haryana Mine Landslide"

INDEX

S.No.	Particular	Page No.
1	Affidavit of Respondent	1-2
2	<u>ANNEXURE R-1/13</u> A copy of the Accident Plan of Dadam Stone Mines	3
3	<u>ANNEXURE R-1/14</u> A copy of Explanation of Plan	4
4	<u>ANNEXURE R-1/15</u> A copy of the statement dated 25.02.2022	5-6

Karanvir Singh Khehar and Sunita Sharma
Chamber 202, C.K. Daphtary Block
Tilak Lane, Supreme Court
Email: sunitasharma361@gmail.com
Mob No.9646400000, 9811602201

**BEFORE THE NATIONAL GREEN TRIBUNAL,
PRINCIPAL BENCH, NEW DELHI.**

OA No.01 OF 2022

IN THE MATTER OF:

In re: News item published in the Indian Express Newspaper dated 02.01.2022 titled "Four Killed in Haryana Mine Landslide"

AFFIDAVIT OF RESPONDENT

I, Wazir Singh Kuhar,, S/o Sh. Lachman Singh,, aged about 62 years, R/o House No.54,Urban Estate-II, Hisar, Haryana presently at New Delhi, do hereby solemnly affirm and state as under:-

1. That I am one of the partners in Goverdhan Mines & Minerals as such I am conversant with the facts and circumstances of the case as such I am competent to swear this affidavit.

2. It is stated that Director of Mines Safety, Ghaziabad visited the Mines Site and prepare an Accident Plan showing place of accident, location of mines, machinery etc. A copy of the Accident Plan of Dadam Stone Mines is annexed as ANNEXURE R-1/13.

3. It is stated that the Dolphin Engineers having their office in Jaipur (Rajasthan) have given an Explanation Of Accident Plan for easy understanding as under:-

(i) Accident plan indicate that site of the accident is located 25 meter west from the mining lease boundary. This is the point from where the rock mass slided to the lease hold area.

★(ii) A safety barrier of 7.5 meter is proposed to be left inside the lease boundary. As per map it is 10 meters.

- (iii) Location of nearest dumper met accident is at a distance of 25 meters from the high wall. Another dumper are far away.
- (iv) Similarly, breaker was placed at a distance of 25 meter from the high wall.
- (v) Accident place shows three benches at northern side, which is partly damaged due to slide of rock mass showing presence of debris in between both highwalls.
- (vi) It is well evident that rock mass slid from outside the lease. This has been authenticated by CIMFR report that this Rock falls is due to the geological disturbance and natural phenomenon.

A copy of Explanation of Plan is annexed as ANNEXURE R-1/14. (4)

4. It is further submitted that Dadam Mines has given Rs. 15.00 lacs each to the dead labourers and Rs.2.00 lacs each to the injured labourers and have also borne all the medical expenses of the injured. A copy of the statement dated 25.02.2022 is annexed as ANNEXURE R-1/15. (5-6)

Handwritten signature
Deponent

VERIFICATION

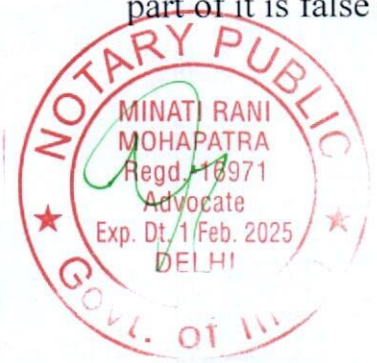

Verified at New Delhi on day of July, 2022 that the contents of the above affidavit are true and correct to the best of my knowledge, no part of it is false and nothing material has been concealed therefore.

Handwritten signature
DEPONENT

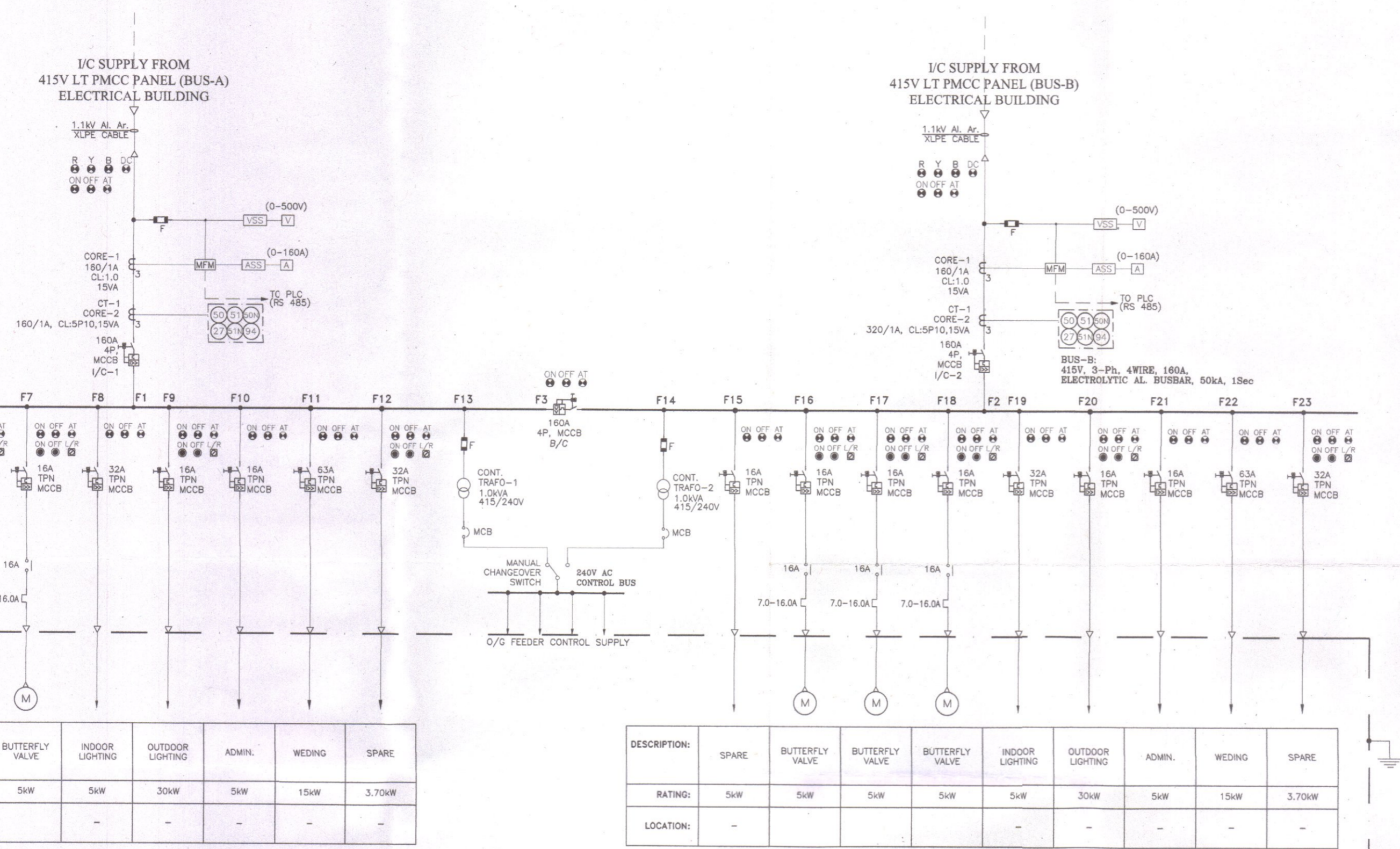

ATTESTED

 MINATI RANI MOHAPATRA
 NOTARY DELHI R. 10971
 GOVERNMENT OF INDIA
 SUPREME COURT OF INDIA
 COMPOUND NEW DELHI
 REGISTER Pg./Sl. No. _____

DT 19. July. 2022



LEGEND:

EQUIPMENT		RELAYS	
SYMBOL	DESCRIPTION	SYMBOL	DESCRIPTION
	LIGHTNING ARRESTOR		UNDER VOLTAGE RELAY
	ISOLATOR (MOTORIZED)		TRANSFORMER AUXILIARY RELAY
	DISTRIBUTION TRANSFORMER		INSTANTANEOUS OVER CURRENT RELAY
	VACUUM CIRCUIT BREAKER (VCB)		INSTANTANEOUS EARTH FAULT RELAY
	AIR CIRCUIT BREAKER (ACB) E-ELECTRICALLY DRAW OUT TYPE		IDMT OVER CURRENT RELAY
	MOULDED CASE CIRCUIT BREAKER (MCCB)		IDMT EARTH FAULT RELAY (RESIDUAL METHOD)
	MOTOR PROTECTION CIRCUIT BREAKER (MPCB)		OVER VOLTAGE RELAY
	MINIATURE CIRCUIT BREAKER (MCB)		MASTER TRIP RELAY
	FUSE		ANTI PUMPING RELAY
	DRAWOUT TYPE		TRIP CIRCUIT SUPERVISION RELAY
	POTENTIAL TRANSFORMER		FUSE FAILURE RELAY
	CURRENT TRANSFORMER		TRANSFORMER DIFFERENTIAL RELAY
	CONTROL TRANSFORMER		STAND BY EARTH FAULT RELAY
	EARTH		WINDING TEMPERATURE ALARM
	ELECTRICAL/MECHANICAL INTERLOCK		WINDING TEMPERATURE TRIP
	TRIP-NEUTRAL-CLOSE SWITCH		OIL TEMPERATURE ALARM
	LOCAL/REMOTE SELECTOR SWITCH		OIL TEMPERATURE TRIP
	MOTOR WITH SPACE HEATER		BUCHOLZ ALARM
	VARIABLE FREQUENCY DRIVE (VFD)		BUCHOLZ TRIP
	ACTIVE HARMONIC FILTER		MAGNETIC LOW LEVEL OIL GAUGE ALARM
	TERMINATION		PRESSURE RELEASE DEVICE
	ANNUNCIATOR		
	CAPACITOR BANK		
	LOCAL PUSH BUTTON STATION WITH ON/OFF PB & AMMETER		
	LPBS		

METERING DEVICE	
SYMBOL	DESCRIPTION
	VOLTMETER SELECTOR SWITCH
	AMMETER SELECTOR SWITCH
	VOLTMETER (ANALOGUE TYPE)
	AMMETER (ANALOGUE TYPE)
	MULTI FUNCTION METER (DIGITAL)

INDICATING LAMPS & PUSH BUTTONS	
SYMBOL	DESCRIPTION
	RED-R PHASE
	YELLOW-Y PHASE
	BLUE-B PHASE
	DC SUPPLY ON
	BREAKER ON/CLOSE (RED)
	BREAKER OFF/OPEN (GREEN)
	TRIP CKT. HEALTHY (WHITE)
	TRIP/AUTO TRIP (AMBER)
	SPRING CHARGED (BLUE)
	BREAKER IN TEST (GREEN)
	BREAKER IN SERVICE (RED)
	FUSE FAILURE INDICATION
	START PUSH BUTTON (RED)
	STOP PUSH BUTTON (GREEN)

INDOOR AUXILIARY PANEL

DESCRIPTION:	SPARE	BUTTERFLY VALVE	BUTTERFLY VALVE	BUTTERFLY VALVE	INDOOR LIGHTING	OUTDOOR LIGHTING	ADMIN.	WEDING	SPARE
RATING:	5kW	5kW	5kW	5kW	5kW	30kW	5kW	15kW	3.70kW
LOCATION:	-	-	-	-	-	-	-	-	-

DESCRIPTION:	SPARE	BUTTERFLY VALVE	BUTTERFLY VALVE	BUTTERFLY VALVE	INDOOR LIGHTING	OUTDOOR LIGHTING	ADMIN.	WEDING	SPARE
RATING:	5kW	5kW	5kW	5kW	5kW	30kW	5kW	15kW	3.70kW
LOCATION:	-	-	-	-	-	-	-	-	-

FOR TENDER PURPOSED ONLY

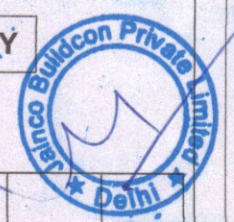

29-01-20	R1	REVISED	SM	AS	RM
DATE	NO.	REVISION	DRAWN	CHECKED	APPROVED
OWNER CLIENT:		DELHI JAL BOARD GOVERNMENT OF NCT, NEW DELHI		DATE: 22-01-2020	
PROJECT:		CONSTRUCTION OF 60 MGD WWPTS AT KILOKRI INCLUDING ALLIED APPURTENANT WORK		DESIGN: S. Saha	
TITLE:		HT/LT SINGAL LINE DAIGRAM FOR PUMP HOUSE 60 MGD SPS AT KILOKRI (SHEET 2 OF 2)		CHECKED: RM	
DRG. NO.		12695 - U500 - CED - 0001 R1		APPROVED: RM	
SCALE:		AS SHOWN		THIS DRAWING IS THE PROPERTY OF STUP CONSULTANTS P. LIMITED, IT SHOULD NOT BE USED, COPIED OR REPRODUCED WITHOUT THEIR WRITTEN PERMISSION.	

Executive Engineer (C), DR-II
 Delhi Jal Board
 Govt. of NCT of Delhi

Executive Engineer (SDW)-I
 DELHI JAL BOARD
 Govt. of NCT of Delhi
 Kilokri Pumping Station,
 Jal Vihar, Lajpat Nagar,
 New Delhi - 110024

EXPLANATION OF ACCIDENT PLAN

Subsequent to accident at Dadam Mines of Goverdhan Mines and Minerals, Tehsil Tosham ,District -Bhiwani Director of Mine safety ,Ghaziabad visited the mine site and prepared a accident plan showing place of accident, location of mine machinery etc. Explanation of Accident plan has been done for easy understanding as under --

1. Accident plan indicate that the site of accident is located 25 meter west from the mining lease boundary. This is the point from where the rock mass slided to the lease hold area.
2. A safety barrier of 7.5 meter is proposed to be left inside the lease boundary. As per map it is 10 meters.
3. Location of nearest dumper met accident is at a distance of 25meters from the high wall. Another dumper are far away.
4. Similarly, breaker was placed at a distance of 25 meter from the high wall.
5. Accident place shows three benches at northern side, which is partly damaged due to slide of rock mass showing presence of debris in between both highwalls.
6. It is well evident that rock mass slided from outside the lease. This has-been authenticated by CIMFR report that this Rock falls is due to the geological disturbance and natural phenomenon.

Regards

Authorized Signatory

Dolphin Engineer

(Rajesh Saxena)
Dolphin Engineers

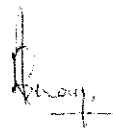

KIREET ACHARYA
RQP/AJM/230/2003/A

0A1

M/s. Govardhan Mines & Minerals

Site : Dadam Mine, Dadam (Tosham)

Regd. Office : Near Hisar Naka, Khanak, (Bhiwani)

Email ID : govardhanmines@gmail.com

Contact : 9992100001

प्रेषक

गोवर्धन माइन्स एण्ड मिनेरल्स कम्पनी,
नजदीक पुलिस नाका, खानक,
तोशाम - 127040 (भिवानी)।

सेवा में

Mining Officer,
Bhiwani

विषय

डाडम पहाड में प्राकृतिक आपदा के कारण मृतकों व घायलों को फर्म की तरफ से मुआवजा व सरकार की ओर से एक मुश्त अनुदान व पेंशन के बारे में।

महोदय

सेवा में निवेदन यह है कि डाडम स्टोन माईन में पीट न. 38 (कुमकुम माईन्स प्रा. लि.) के एडजसेट अरावली है। उस अरावली एरिया से पत्थर सलाई करने के कारण दिनांक 01 जनवरी 2022 को प्राकृतिक दुर्घटना हो गई थी। उस दुर्घटना में मृतकों व घायलों को क्षतिपूर्ति के लिए फर्म ने अपनी स्वेच्छा से मुआवजा प्रदान किया था। इसके इलावा सरकार की तरफ से पाँचों मृतकों के उत्तराधिकारियों को पी.एफ. का पैसा व पेंशन योग्यता अनुसार निम्न प्रकार से दी गई थी।

हालांकि लेबर कमिश्नर के पत्र न. 25 दिनांक 06 जनवरी 2022 (प्रति संलग्न है) के अनुसार देय राशि कम से कम रूपये 962731 व अधिक से अधिक 1237807 तय की गई है जबकि फर्म ने हर मृतक को 15 लाख रूपये प्रदान किए हैं।

क्रमांक	नाम (मृतक)	लेबर कमिश्नर के अनुसार देय राशि	मुआवजा राशि गोवर्धन माईन्स की तरफ से	अनुदान की राशि व पेंशन सरकार की तरफ से
1	बिन्दु पुत्र उदय सिंह, निवासी गाव बागनवाला, तोशाम (भिवानी)	1237807/-	15,00,000/-	पीएफ रु0 21625/- ईडीएलआई रु0 530485/- पेंशन रु. 2901+725 रु0 (पत्नी व बच्चों की), पीपीओ न0 31548
2	संजय पुत्र बलराम, निवासी गाव मौरखी (जीन्द)	1237807/-	15,00,000/-	पीएफ रु0 21625/- ईडीएलआई रु0 530694/- पेंशन रु. 2901+725+725 रु0 (पत्नी व बच्चों की) पीपीओ न0 31545
3	धर्मवीर पुत्र सुरता, निवासी गाव भालोट (रोहतक)	962731/-	15,00,000/-	पीएफ रु0 21625/- ईडीएलआई रु0 530285/- पेंशन रु. 2176+2176 रु0 (दो बच्चों की) पीपीओ न0 31544

	तुफान शर्मा पुत्र बलराज शर्मा, निवासी गांव हथनपुर, जिला कटिहार (बिहार)	1174244/-	15,70,000/-	पीएफ रू0 21982/- ईडीएलआई रू0 15120/- आर्डर न0 10008
5	दिनेश दत्त उर्फ टोनी पुत्र केवल कृष्ण, निवासी गांव कोई, जिला होशियारपुर (पंजाब)	1280286/-	15,00,000/-	पीएफ रू0 12868+12868/- ईडीएलआई रू0 8640+7537/- आर्डर न0 10007

क्रमांक	नाम (घायल)	मुआवजा राशि	विवरण
1	गुजन कुमार सिंह पुत्र हरी सिंह निवासी गांव महुगाई, जिला चतरा (झाड़खण्ड)	2,00,000/-	घायल का ईलाज करवा दिया था और इसके इलावा आर्थिक सहायता राशि प्रदान कर दी गई थी।
2	अमीत कुमार पुत्र सुदेश्वर सिंह निवासी गांव संडा, जिला चतरा (झाड़खण्ड)	2,00,000/-	घायल का ईलाज करवा दिया था और इसके इलावा आर्थिक सहायता राशि प्रदान कर दी गई थी।
3	अंगद उर्फ अनन्त पुत्र शिव गुलाम राम निवासी आरए एचएयू राहुआ जिला साहरसा (बिहार)	2,00,000/-	घायल का ईलाज करवा दिया था और इसके इलावा आर्थिक सहायता राशि प्रदान कर दी गई थी।

धन्यवाद।

दिनांक: 25.02.2022

Govardha Minerals and Minerals
गोवर्धन माइन्स एण्ड मिनेरल्स कम्पनी,